

MakePlace.

Presents

Atom Offices

Urban Walk.

·
a

·
atom

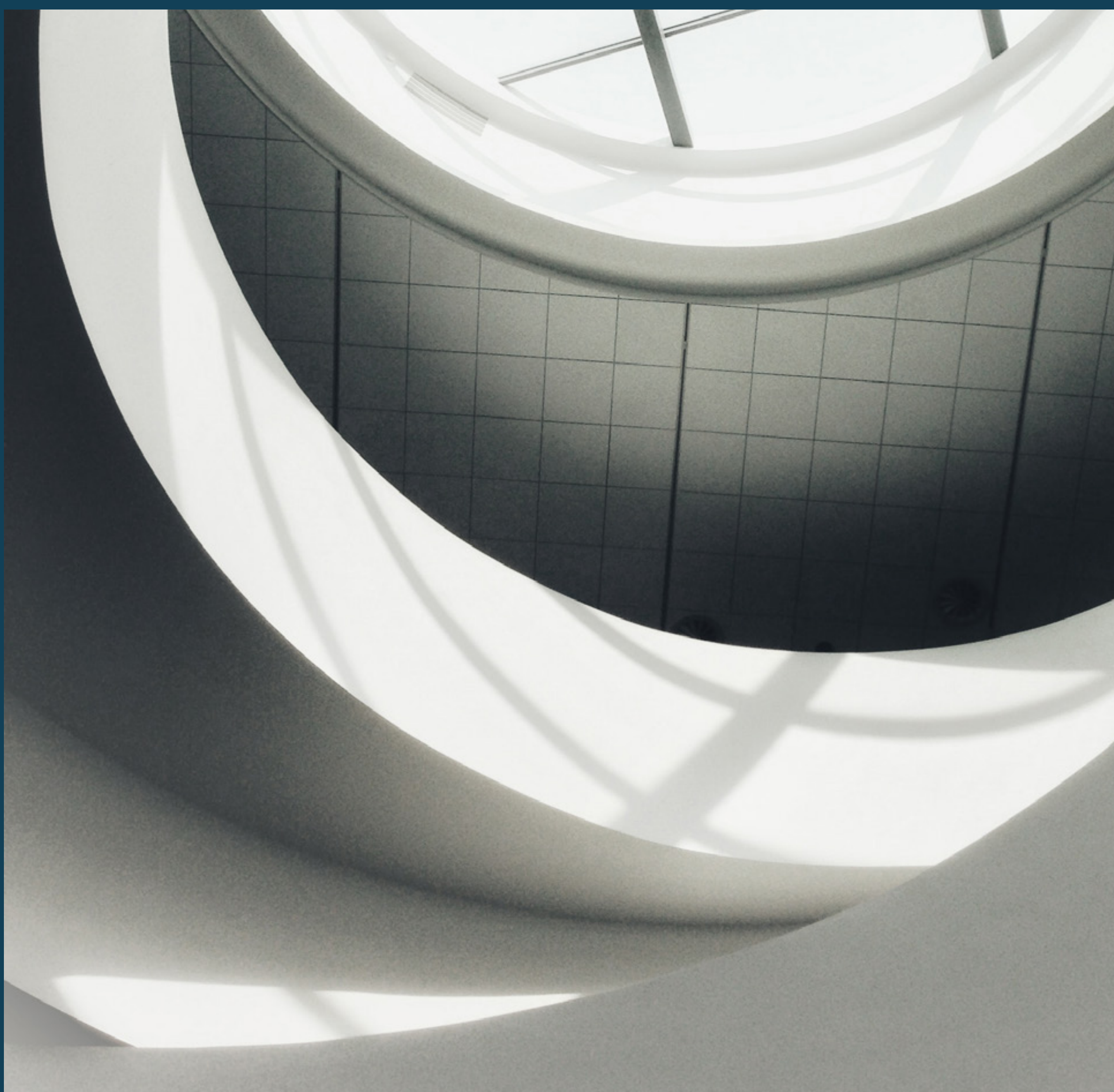



**Elevating
The Commercial
Experience**

atom

Introduces a new era of mix-used distinction, thanks to a progressive vision that combines the best in commercial excellence, medical advancement, residential comfort & next-generation offices under one integrated roof.

Designed with lush greenery in mind, Atom offers a naturally-inspired experience rooted in a breathtaking 60,000 m park, guaranteeing uninterrupted views from every angle, in addition to recreational moments where well-being comes first.

Grand and more than a little generous, Atom invites every contemporary lifestyle to work in fully-equipped office spaces of every size while thriving in an enriching work environment, powered by a huge conference center & impeccable accommodation reflected on bespoke serviced apartments.

MakePlace.

atom

MakePlace.



Disclaimer. All renderings and landscaping visuals, materials, and façades are for indicative purposes only and subject to change. MakePlace reserves the right to make non-fundamental changes to the design provided herein.

atom

MakePlace.

The Developer.

01

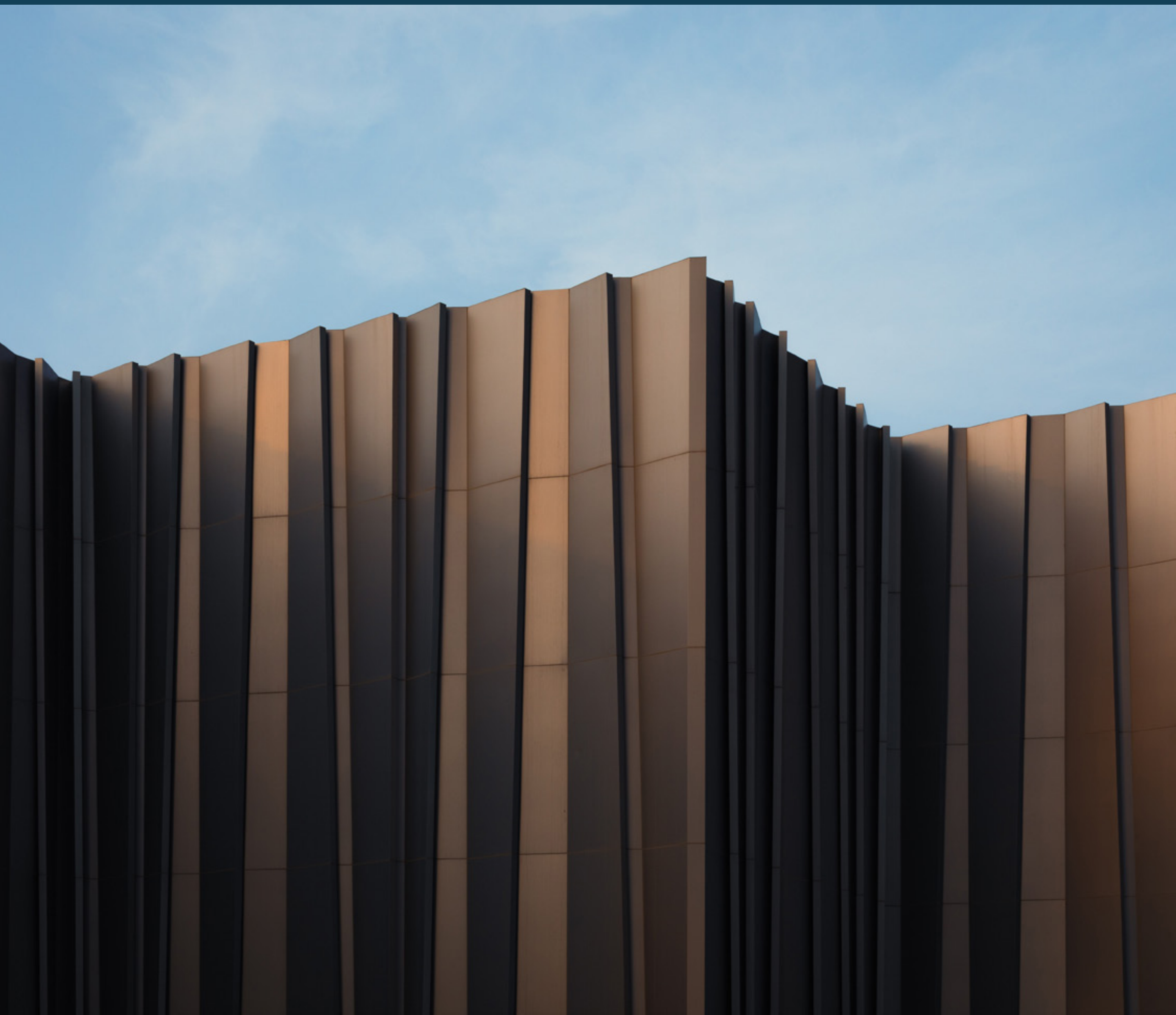

MakePlace. is considered to be one of the fastest-growing, pioneering developing companies in the Egyptian Real Estate scene.



MakePlace. Success Stories



atom

MakePlace.

Location & Connectivity.

02





Cairo's Birdseye View

30min Away From Heliopolis

20min Away From New Capital

30min Away From Maadi



Strategically located in the center of New Cairo

Located within a dynamic emerging community.

The only commercially zoned land that is not within a gated community.

Surrounded by up and running developments, from which it will benefit.

Highly accessible to students, neighboring residents, commuters & visitors.

Across the street from the American University in Cairo campus from the northern boundary.

Walking distance to the monorail station.

Adjacent to AZAD, an exclusive residential compound developed by TAMEER.

atom MasterPlan



- 1** The Business Lounge
- 2** Urban Business Lane
- 3** The Spiral Hub
- 4** Leisure Walk

- 5** The Spiral Park
- 6** Neighborhood 4
Serviced Apartments
- 7** Atom

Total BUA: 66,000 M²

Parking Capacity: 700 Cars

atom

MakePlace.



Disclaimer. All renderings and landscaping visuals, materials, and façades are for indicative purposes only and subject to change. MakePlace reserves the right to make non-fundamental changes to the design provided herein.

atom

MakePlace.

The
Experience.

03



From stand alone office buildings to boutique working spaces, the destination promises worlds of productivity & recreation, supported by a spirited plaza lined with select retail shops & signature F&B concepts for every taste. Ideally located where business opportunities come alive, Atom lies at the intersection of the present & Egypt's promising future; minutes away from AUC & halfway between the 5th Settlement & the New Capital.



atom



Central Park



Car Free
Destination



F&B & Retail
Outlets



Serviced
Residence



Co-Working
Spaces



Meeting
Rooms



atom

MakePlace.



Disclaimer. All renderings and landscaping visuals, materials, and façades are for indicative purposes only and subject to change. MakePlace reserves the right to make non-fundamental changes to the design provided herein.

atom

MakePlace.

Floorplans.

04







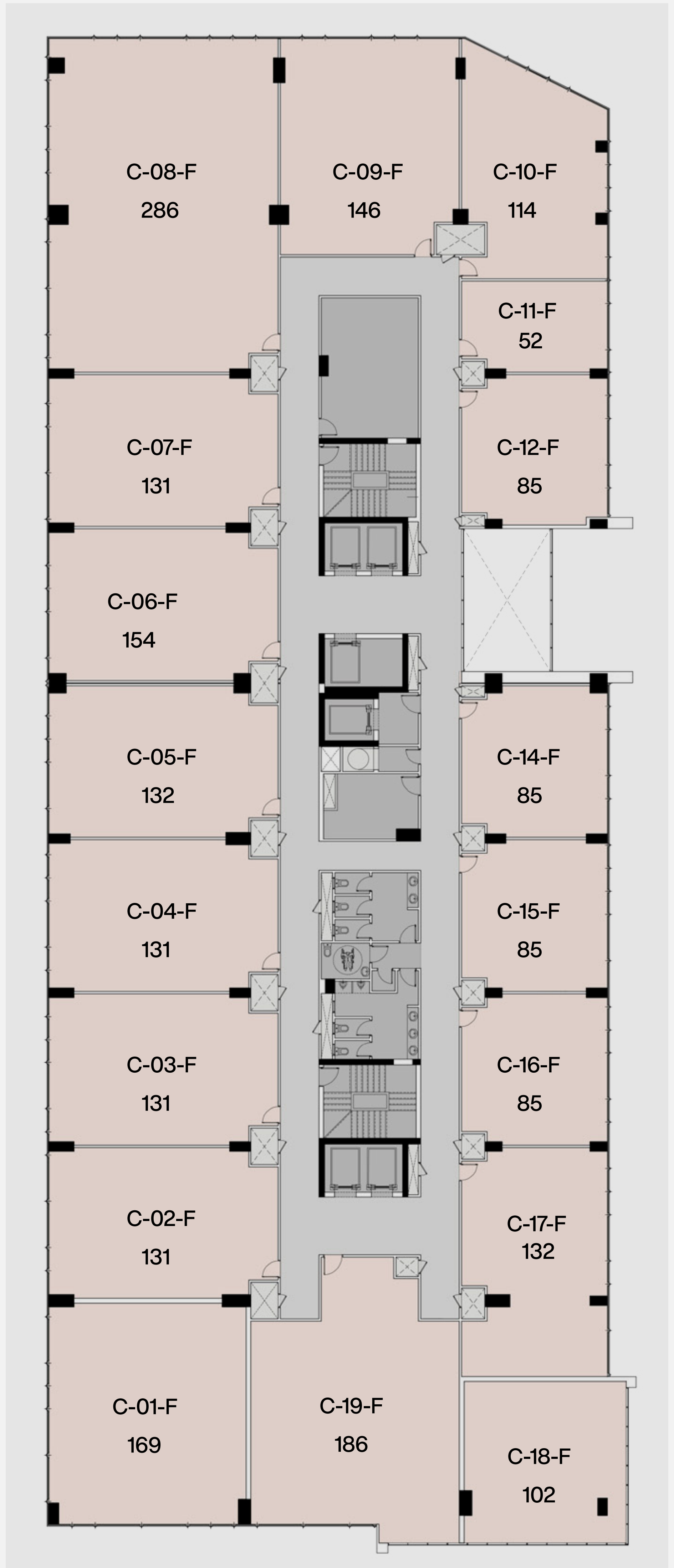

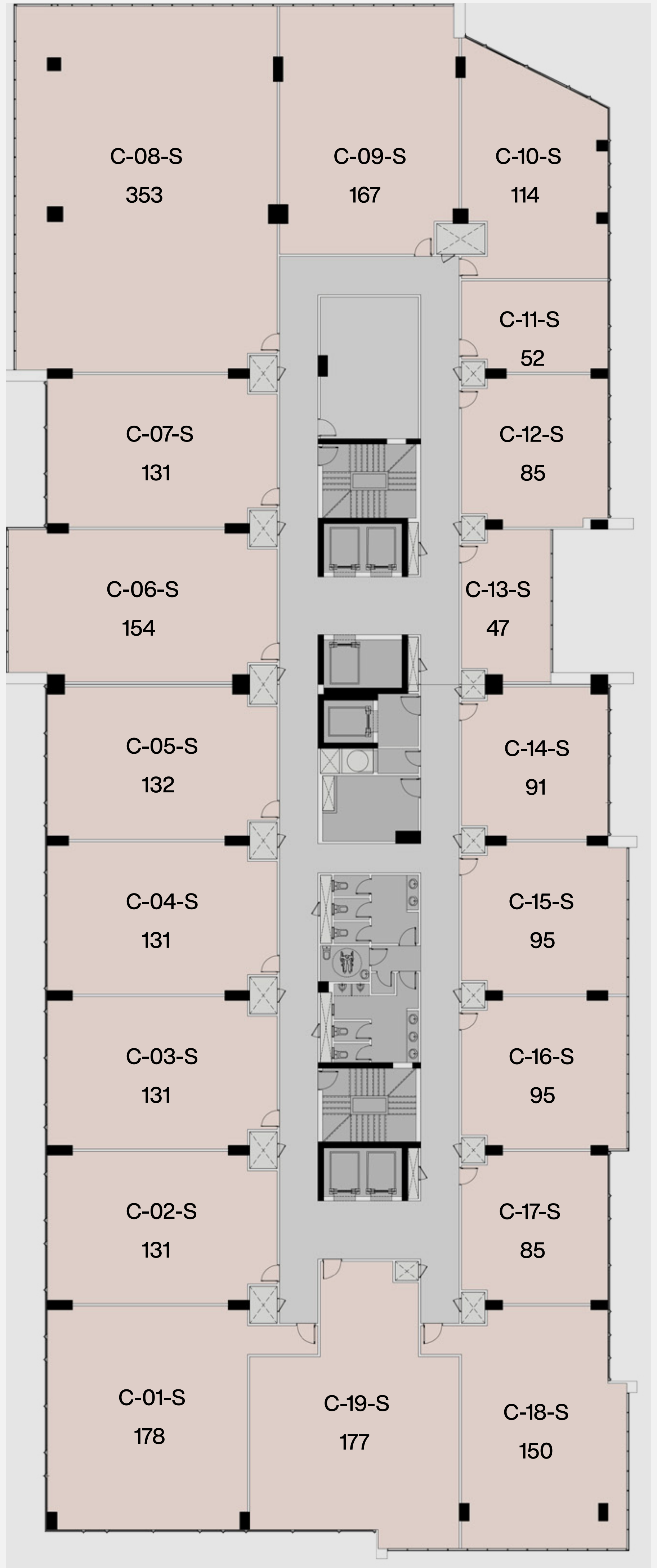

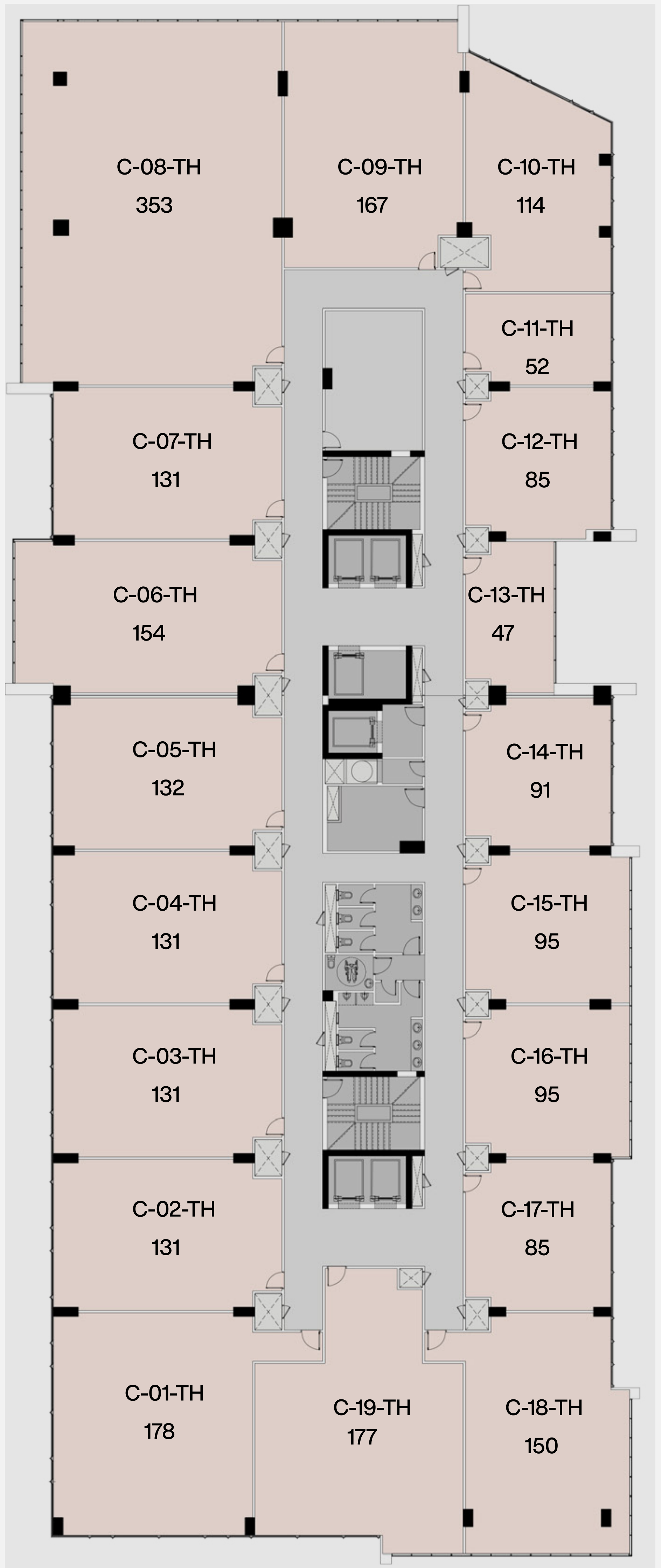

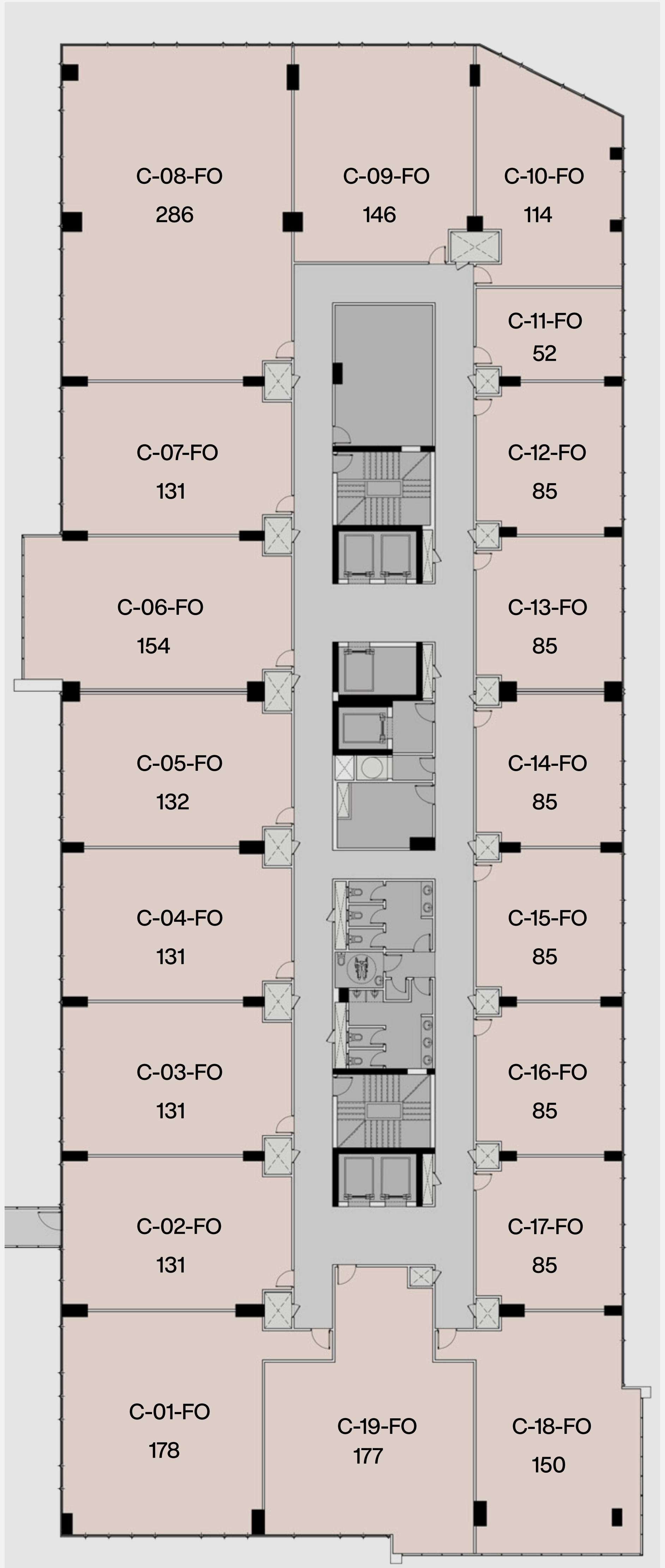

atom

MakePlace.

Facilities & Services.

05

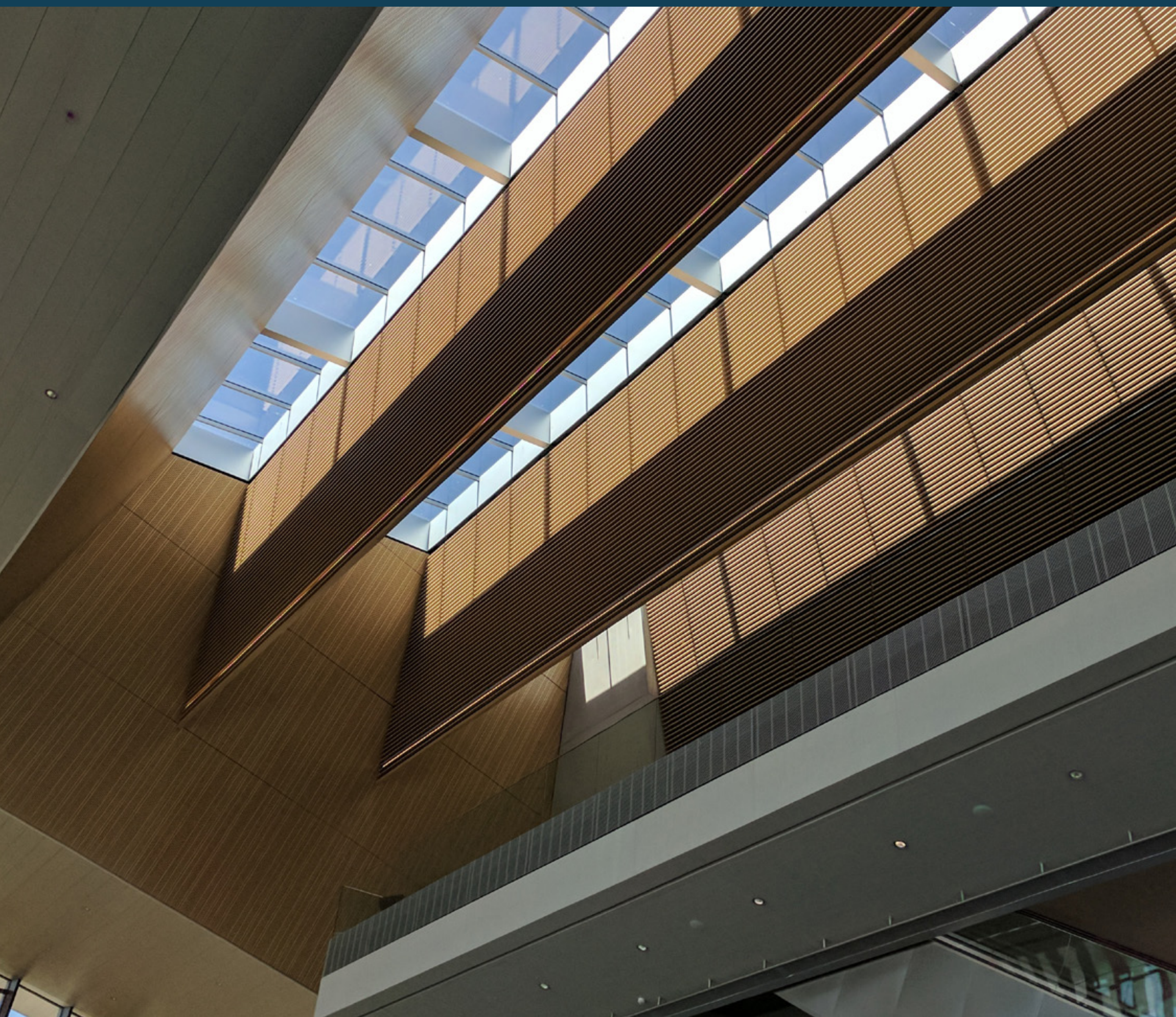



Double Height
Entrances

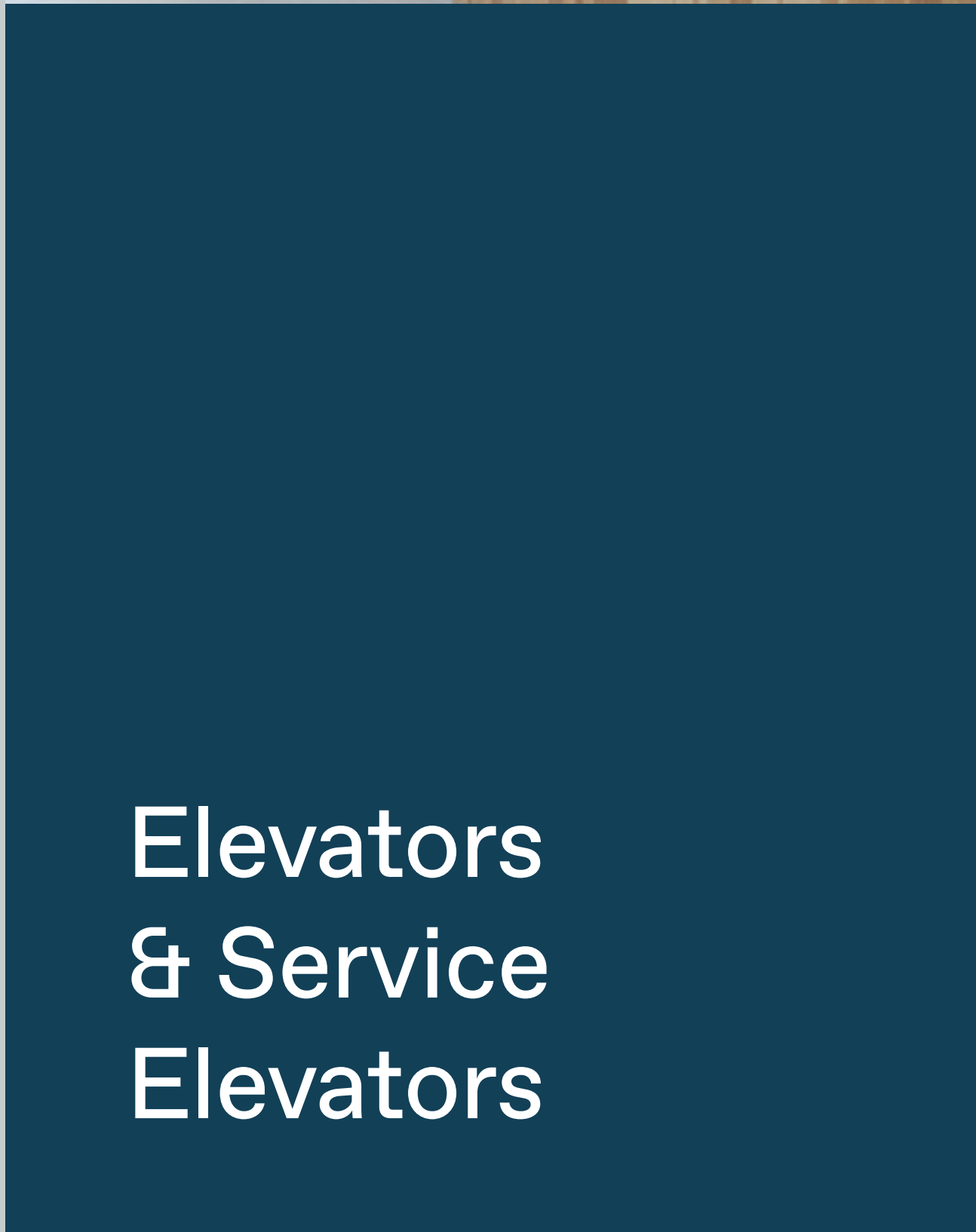

Elevators
& Service
Elevators



Retail

Common
Toilets
& Services



Escalators

Garbage
Chutes



MakePlace.

Radium Sales Office

Youssef Elsebaie St, in front of gate 23 El Rehab New Cairo

Head Office

Cloudfine Mall - Mohamed Naguib Axis - New Cairo

19499

Makeplacedev.com

MakePlace.

Presents
Atom Clinics

Urban Walk.

·
à

·atom





Elevating The
Medical Experience.

atom

Home to a state-of-the-art, specialized hospital, as well as cutting-edge clinics to provide top-grade attention, 24/7. Boasting a modular design with a spacious dropoff zone and an intimate courtyard.

MakePlace.

atom

MakePlace.



Disclaimer. All renderings and landscaping visuals, materials, and façades are for indicative purposes only and subject to change. MakePlace reserves the right to make non-fundamental changes to the design provided herein.

atom

MakePlace.

The
Developer.

01

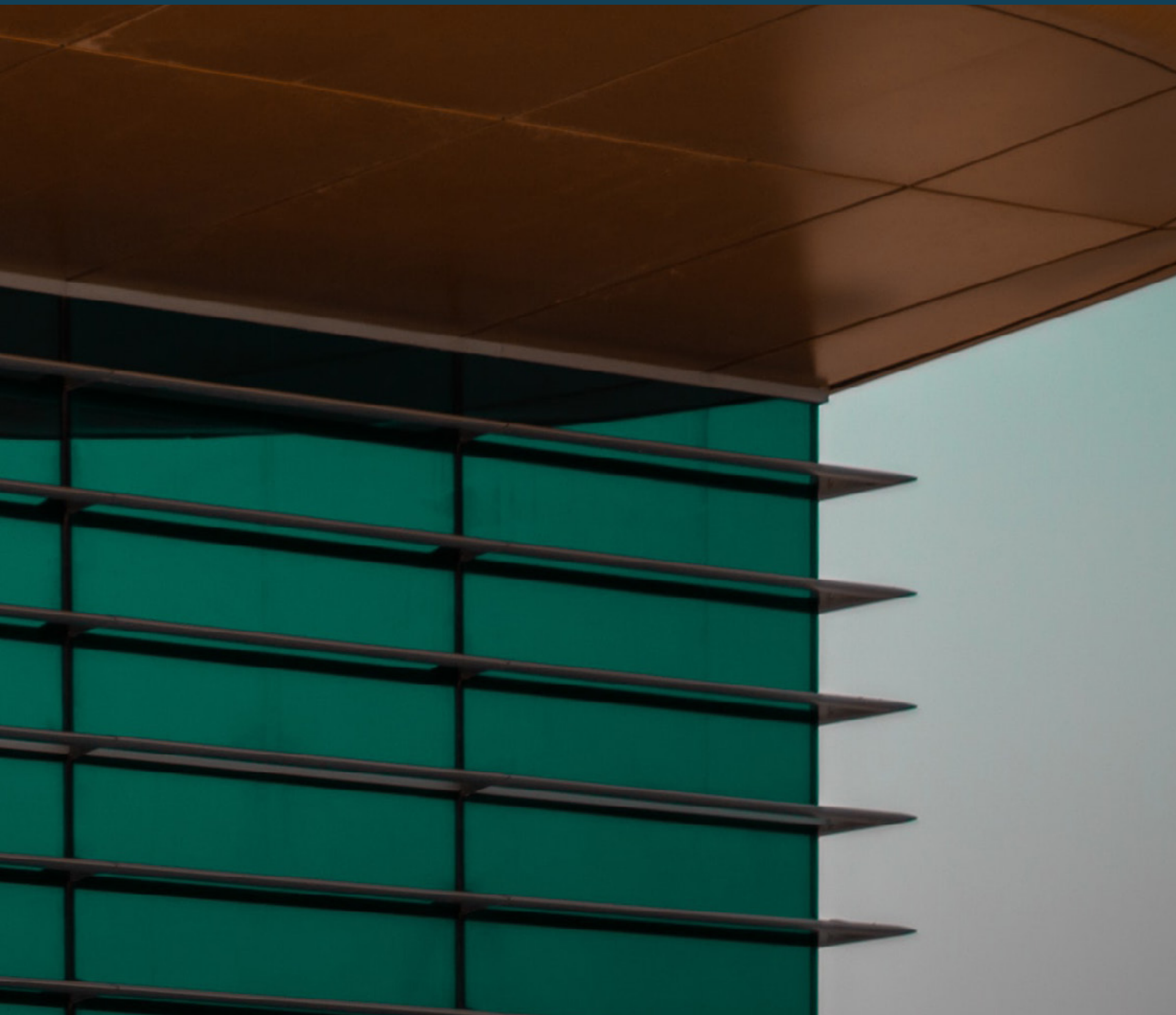

MakePlace. is considered to be one of the fastest-growing, pioneering developing companies in the Egyptian Real Estate scene.



MakePlace. Success Stories



Cloudnine

PalmHills



Agora

Eagles Compound /
Golden Square

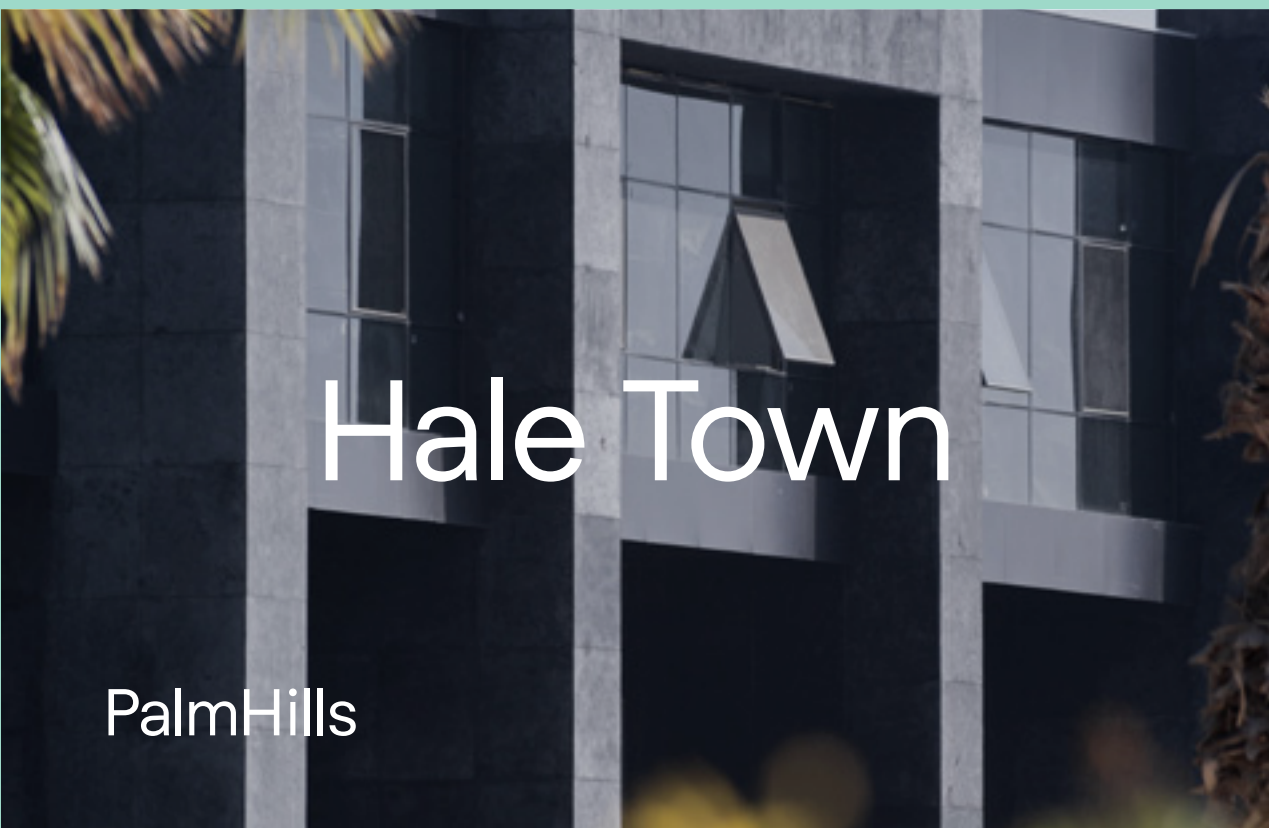

Hale Town

PalmHills



Largo

TMG / El Rehab



VGK
Commercial

PalmHills



V90

Katameya Hills



The Lane

PalmHills



Radium

In Front of El Rehab



Golf
Central

PalmHills



9 Yards

Ring Road Katameya

atom

MakePlace.

Location & Connectivity.

02





Cairo's Birdseye View

30min Away From Heliopolis

20min Away From New Capital

30min Away From Maadi



Strategically located in the center of New Cairo

Located within a dynamic emerging community.

The only commercially zoned land that is not within a gated community.

Surrounded by up and running developments, from which it will benefit.

Highly accessible to students, neighboring residents, commuters & visitors.

Across the street from the American University in Cairo campus from the northern boundary.

Walking distance to the monorail station.

Adjacent to AZAD, an exclusive residential compound developed by TAMEER.

atom MasterPlan



- 1** The Business Lounge
- 2** Urban Business Lane
- 3** The Spiral Hub
- 4** Leisure Walk

- 5** The Spiral Park
- 6** Neighborhood 4
Serviced Apartments
- 7** Atom

Total BUA: 66,000 M²

Parking Capacity: 700 Cars

atom

MakePlace.



Disclaimer. All renderings and landscaping visuals, materials, and façades are for indicative purposes only and subject to change. MakePlace reserves the right to make non-fundamental changes to the design provided herein.

atom

MakePlace.

The
Experience.

03



The medical building accommodates two housing concepts under the same structural grid, optimizing privacy & comfort of both patients & visitors while powering them with necessary retail outlets, a supermarket, & F&B venues.



atom



Wellness



Clinics



Hospital



Medical Clinics



Labs



atom

MakePlace.



Disclaimer. All renderings and landscaping visuals, materials, and façades are for indicative purposes only and subject to change. MakePlace reserves the right to make non-fundamental changes to the design provided herein.

atom

MakePlace.

Floorplans.

04







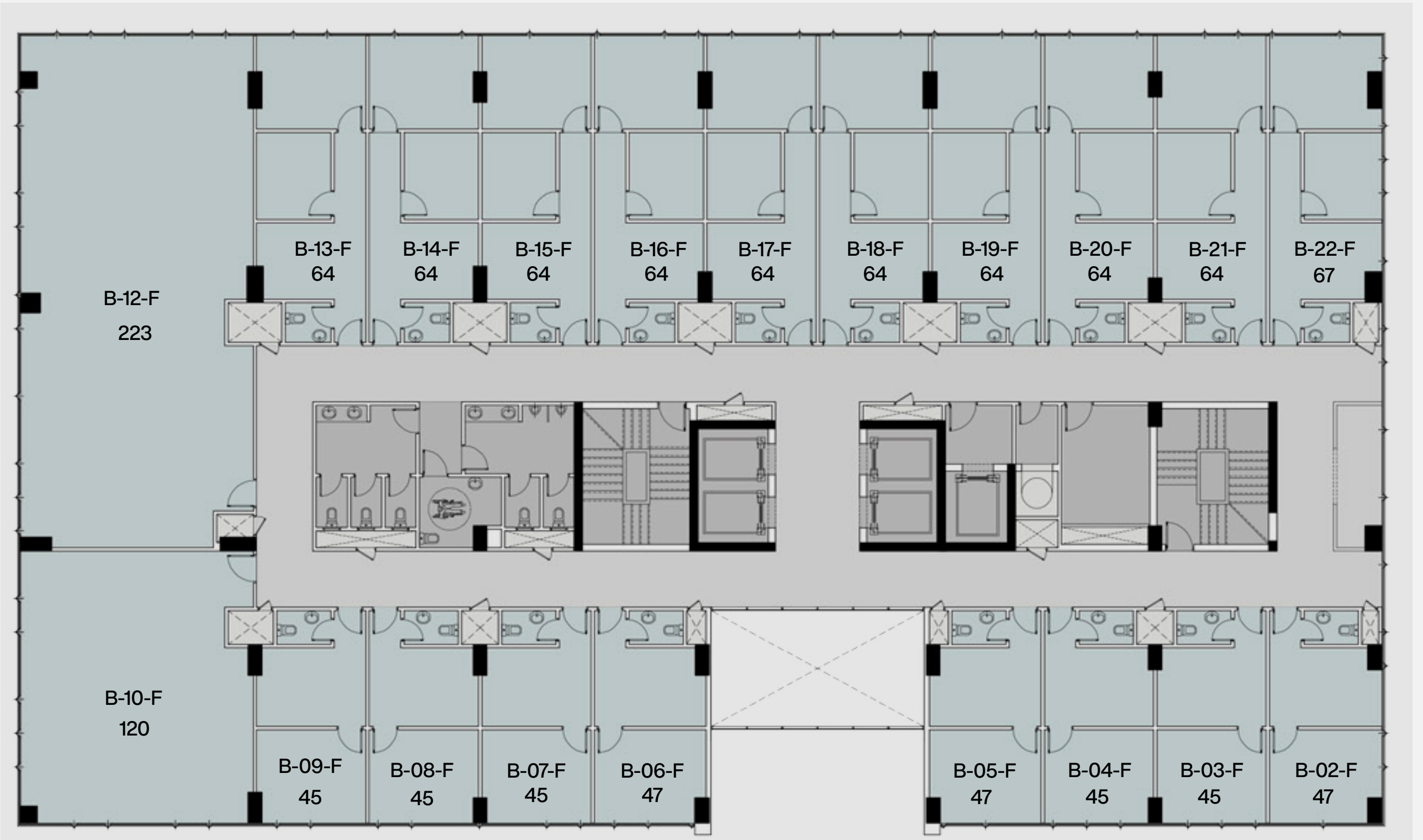

Second Floor

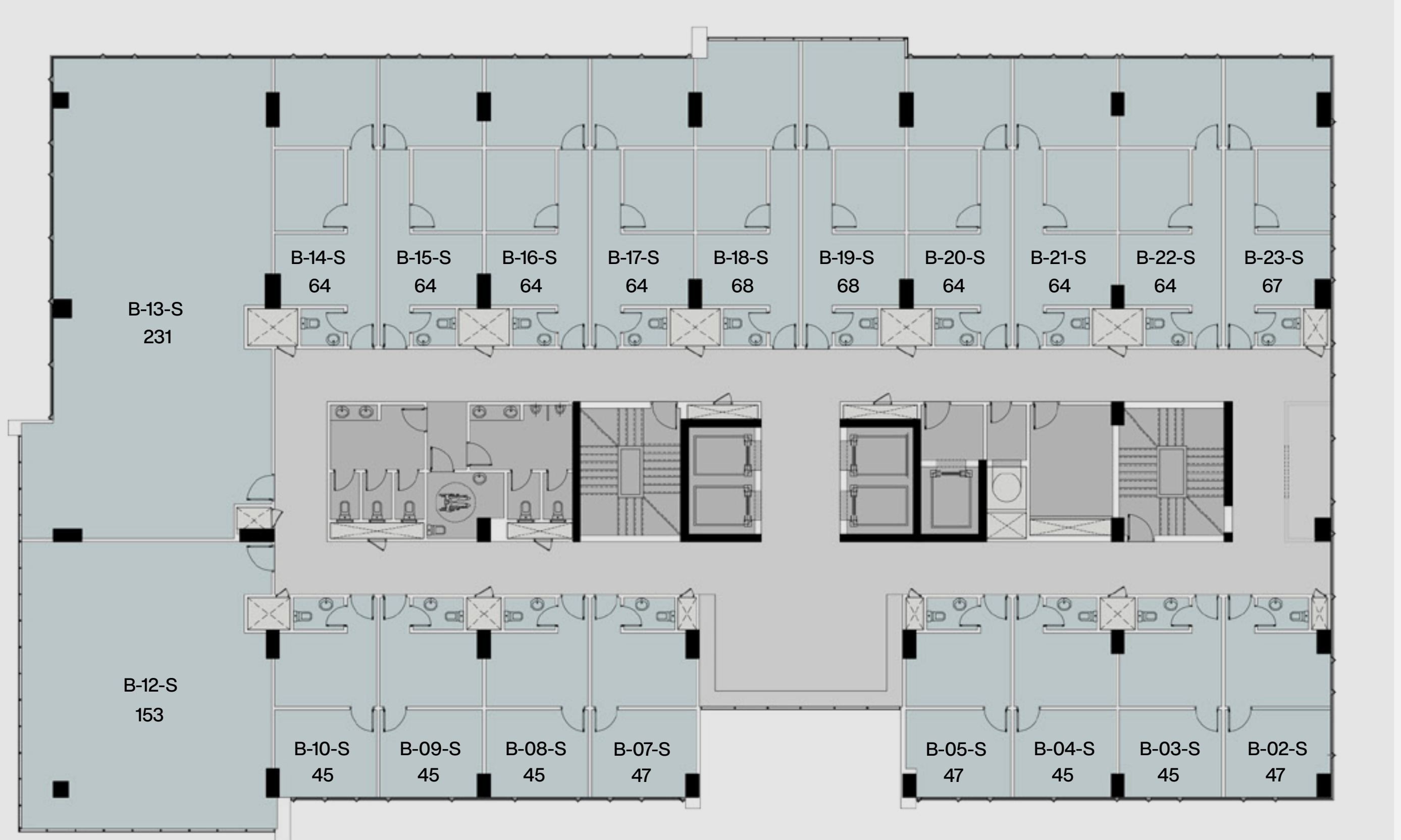

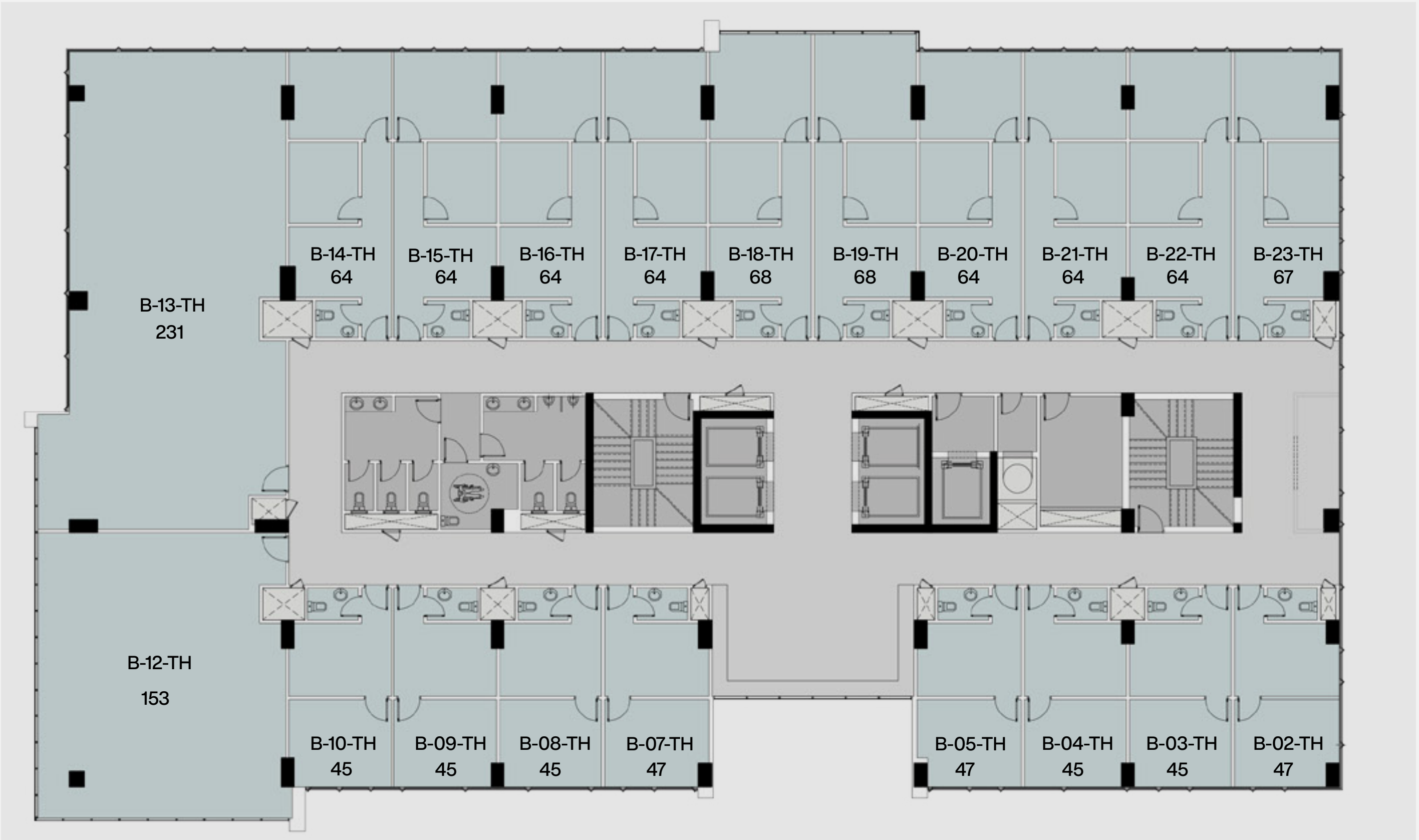

Fourth Floor

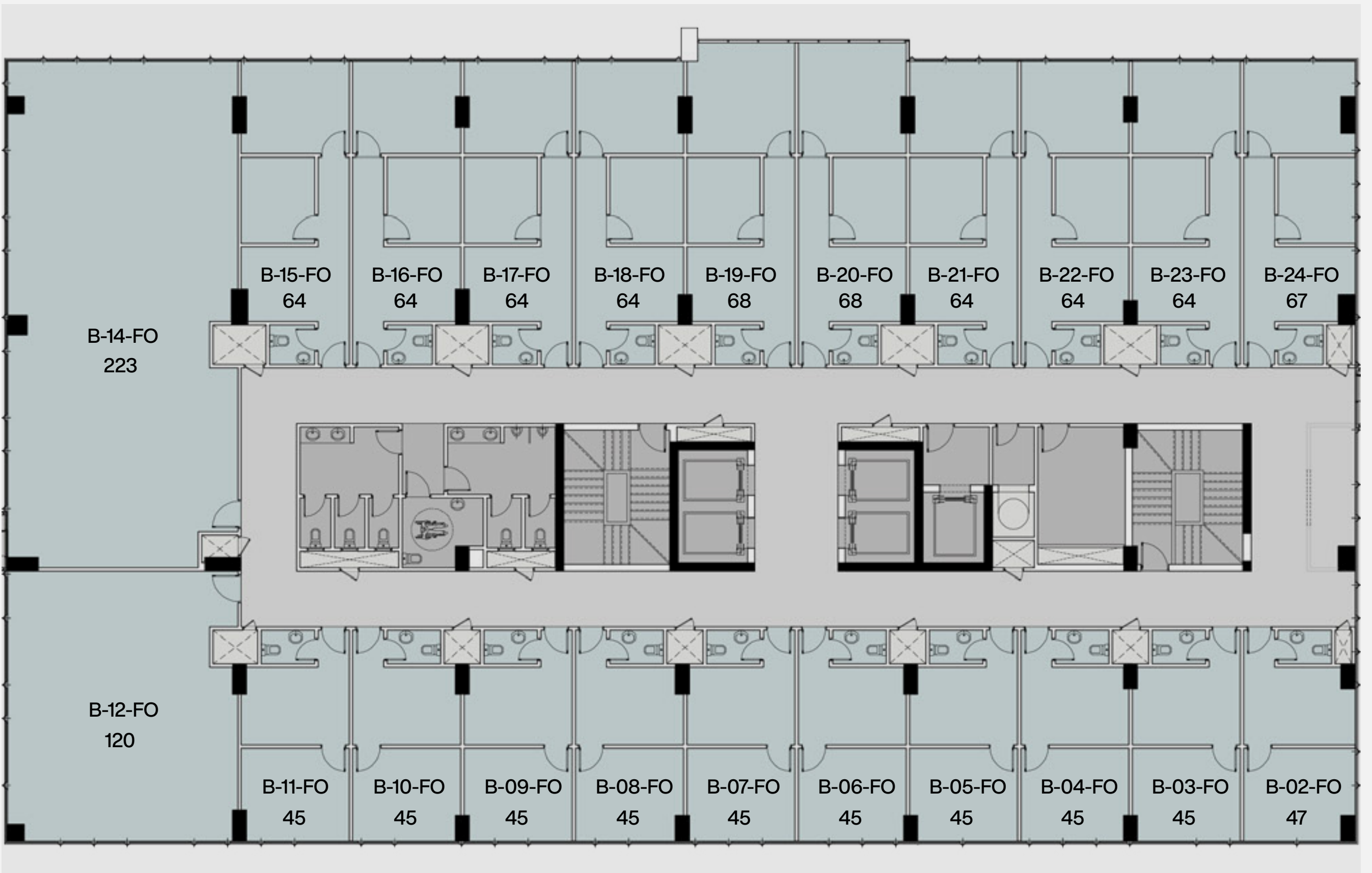

atom

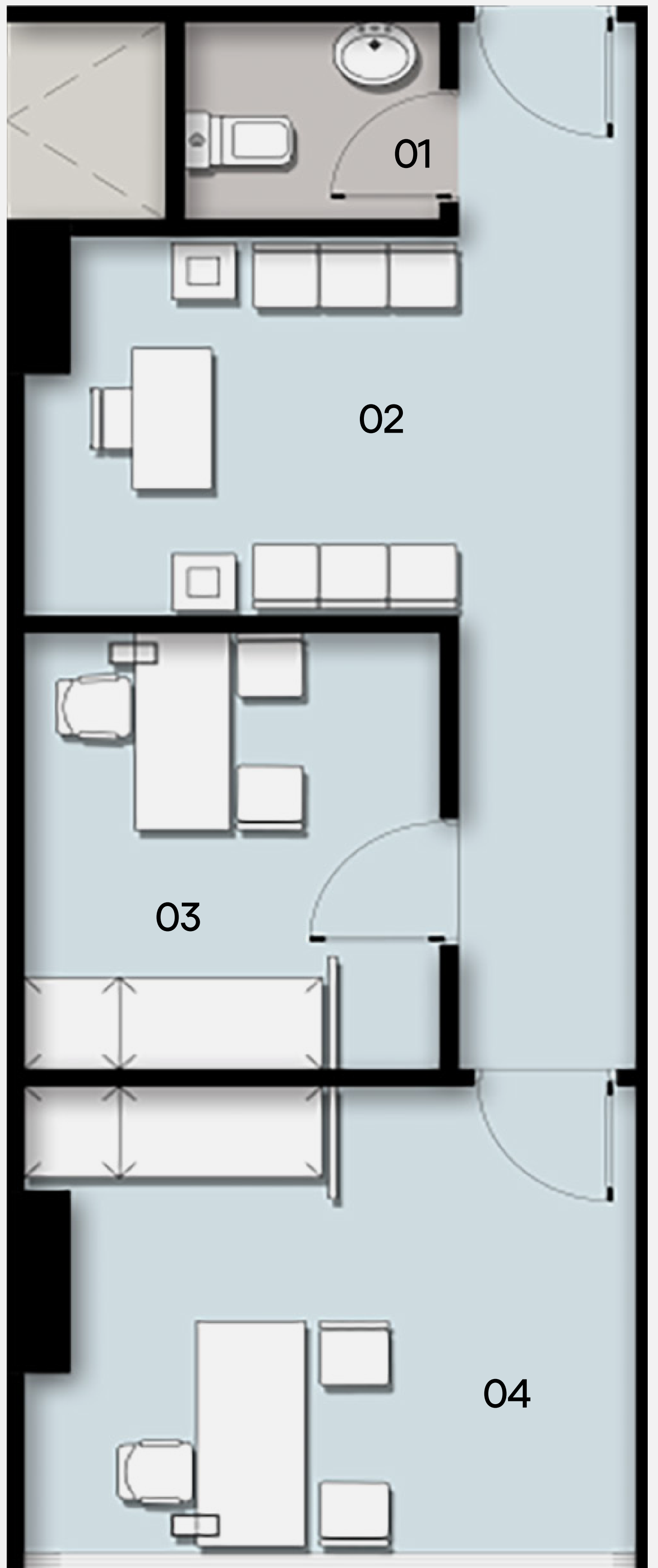

68 m²

No	Room	Dimensions
1	Toilet	1.85 × 1.60
2	Waiting Area	4.00 × 2.80
3	Examroom 1	3.20 × 2.80
4	Examroom 2	4.25 × 4.00

MakePlace.

atom

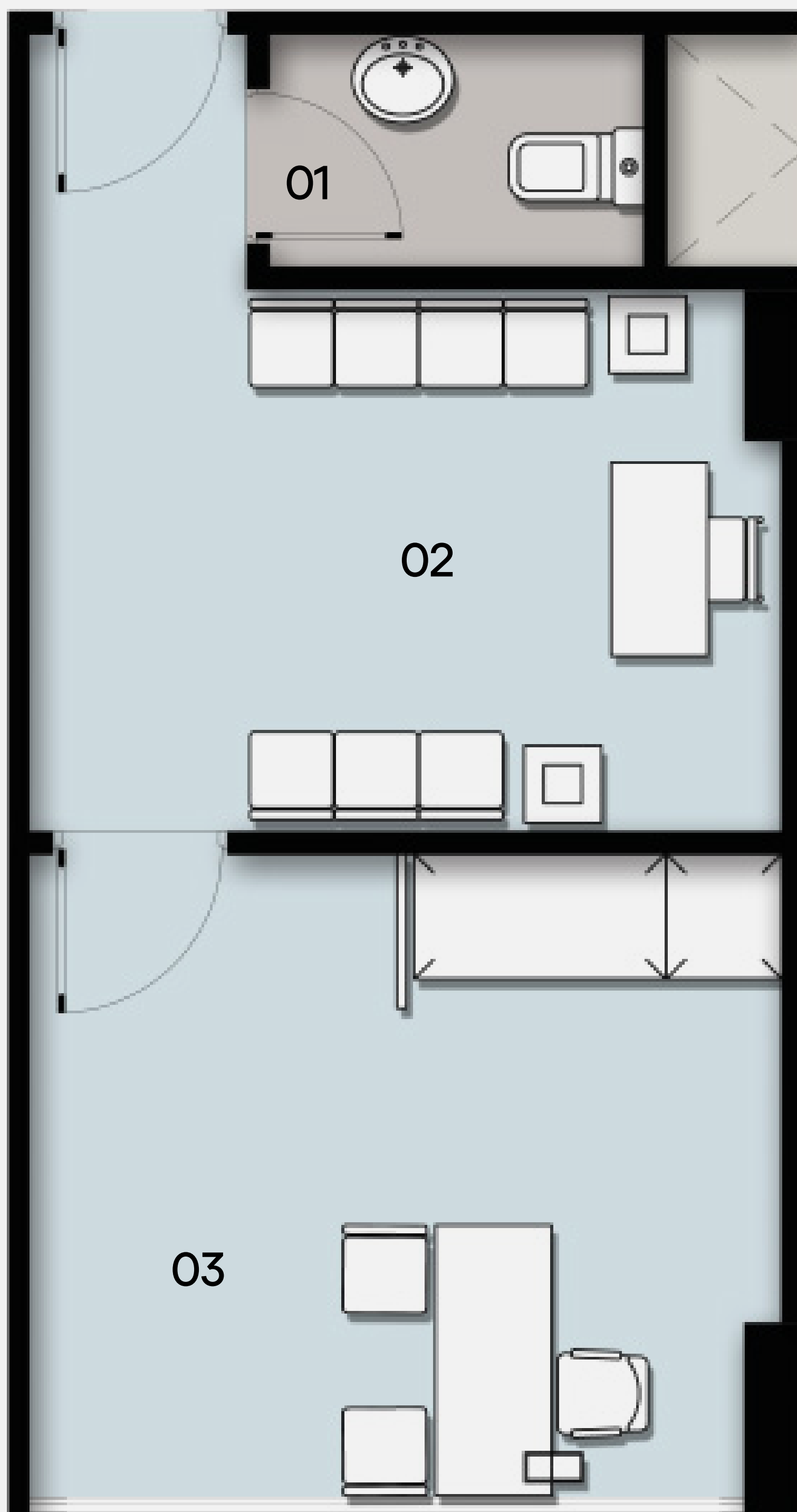

45 m²

No	Room	Dimensions
1	Toilet	2.10 × 1.40
2	Waiting Area	4.00 × 2.80
3	Examroom	4.00 × 3.50

atom

MakePlace.

Facilities & Services.

05





Double Height
Entrances

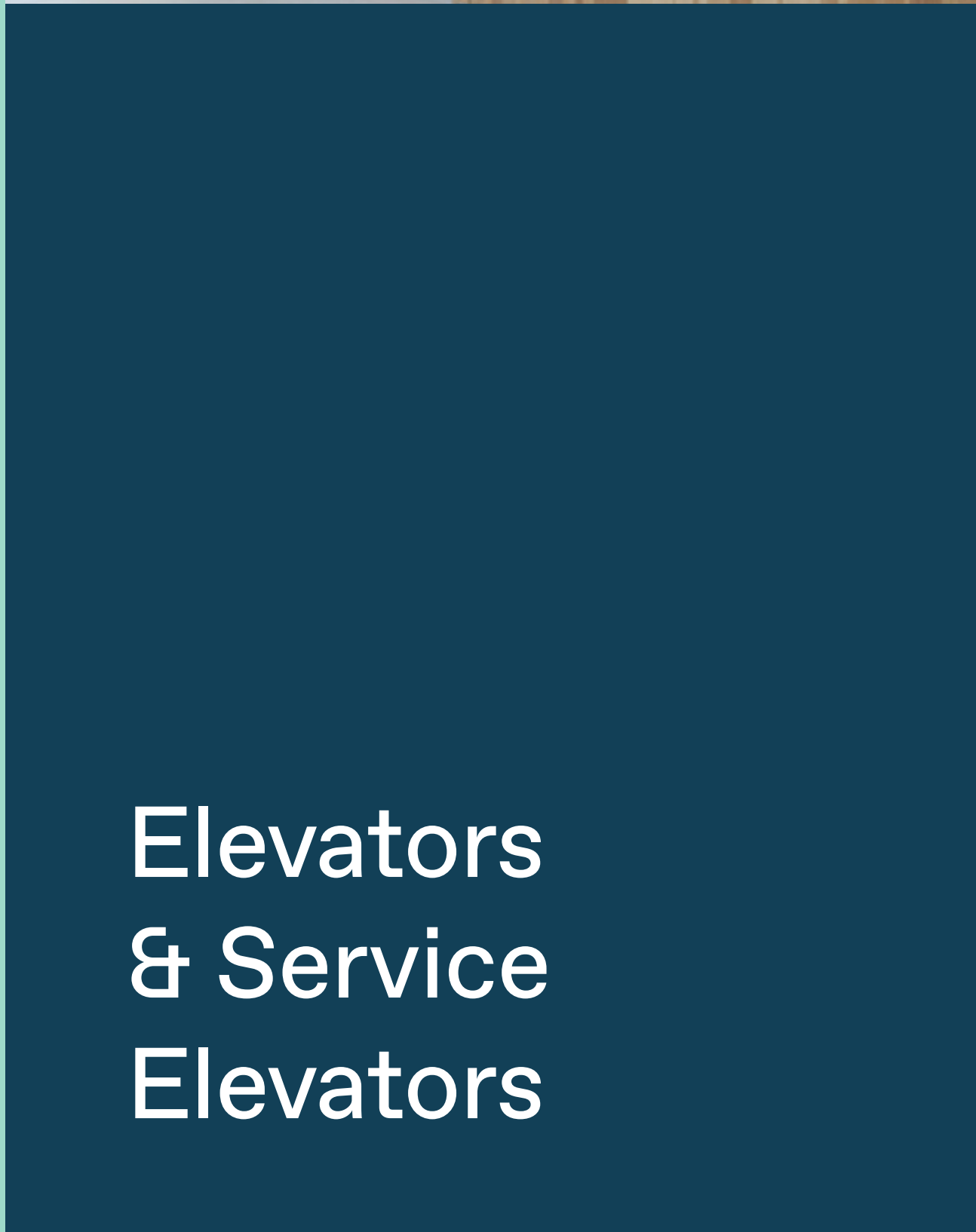

Elevators
& Service
Elevators



Retail

Common
Toilets
& Services



Escalators

Garbage
Chutes



MakePlace.

Radium Sales Office

Youssef Elsebaie St, in front of gate 23 El Rehab New Cairo

Head Office

Cloudfine Mall - Mohamed Naguib Axis - New Cairo

19499

Makeplacedev.com